

VICINITY MAP



SURVEY NOTES

- 1.) SITE NAME: CENTREVILLE HIGH SCHOOL
- 2.) THIS IS NOT A BOUNDARY SURVEY AND IS NOT TO BE USED FOR THE TRANSFER OF PROPERTY.
- 3.) THE SUBJECT PARCEL INFORMATION:
OWNER: SCHOOL BOARD OF FAIRFAX COUNTY
PREMISES ADDRESS: 6001 UNION MILL RD
CLIFTON, VA 20124
COUNTY: FAIRFAX COUNTY
PARCEL ID #: MAP: 0661-01-0012A
BOOK: 05644 PAGE: 0823
ZONING: R-1, RESIDENTIAL 1 DU/AC
- 4.) THE DATUM'S ARE NAD 83 AND NAVD 88, AND THE BEARING BASE IS STATE GRID.
- 5.) NO UNDERGROUND UTILITIES HAVE BEEN LOCATED. THE PRESENCE OF ANY SUCH UTILITIES MUST BE CONFIRMED BY THE CONTRACTOR BEFORE CONSTRUCTION.
- 6.) NO WETLANDS HAVE BEEN DEFINED AND ANY AREAS SHOWN AS MARSH, PONDS OR DITCHES ARE DONE SO FROM VISIBLE SURFACE FEATURES AND IN NO WAY CONSTITUTE A DEFINED WETLAND.
- 7.) THE DATA COLLECTED AND SHOWN ON THIS DRAWING ARE FOR THE PURPOSES OF CONSTRUCTION OF A CELLULAR LIGHTPOLE REPLACEMENT, ANY NECESSARY ANCILLARY EQUIPMENT AND ALL APPROPRIATE EASEMENTS.
- 8.) THIS PROPERTY IS SUBJECT TO ALL MATTERS OF PUBLIC RECORD.
- 9.) THE LOCATION OF THE PROPOSED LIGHTPOLE REPLACEMENT IS AS FOLLOWS: THE VALUES LISTED BELOW ARE WITHIN ±50' HORIZONTAL AND ±20' VERTICAL.
LATITUDE: N 38° 49' 27.280" (NAD 83)
LONGITUDE: W 77° 24' 36.089" (NAD 83)
ELEVATION: 359.5' AMSL

LINE TYPES

- BOUNDARY LINE - PARENT PARCEL
- TIE LINE FOR DIMENSIONS
- RIGHT OF WAY BOUNDARY
- INTERIOR LOT LINES
- FENCE LINE - CHAIN
- TREE OR VEGETATION LINE

UNION VILLAGE CIR.

UNION MILL ROAD

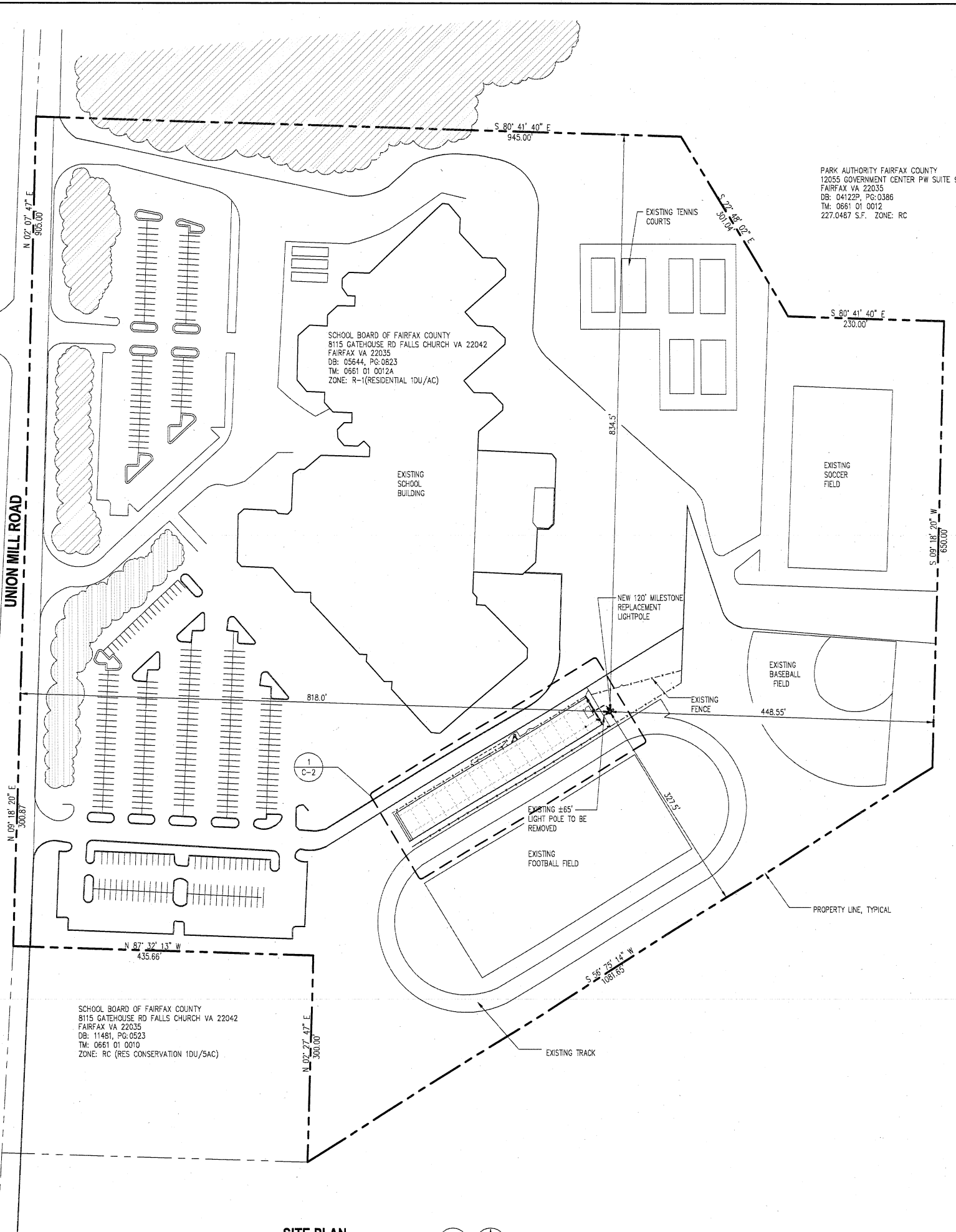

PARK AUTHORITY FAIRFAX COUNTY
12055 GOVERNMENT CENTER PW SUITE 927
FAIRFAX VA 22035
DB: 041229 PG: 0386
TM: 0661 01 0012
227.0487 S.F. ZONE: RC

SCHOOL BOARD OF FAIRFAX COUNTY
8115 GATEHOUSE RD FALLS CHURCH VA 22042
FAIRFAX VA 22035
DB: 05644 PG: 0823
TM: 0661 01 0012A
ZONE: R-1 (RESIDENTIAL 1DU/AC)

SCHOOL BOARD OF FAIRFAX COUNTY
8115 GATEHOUSE RD FALLS CHURCH VA 22042
FAIRFAX VA 22035
DB: 11481 PG: 0523
TM: 0661 01 0010
ZONE: RC (RES CONSERVATION 1DU/5AC)

SITE PLAN

SCALE: 1" = 30'

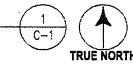

cricket
COMMUNICATIONS, INC.

7100 COLUMBIA GATEWAY DRIVE
SUITE 120
COLUMBIA, MD 21046

entrex
communication services, inc.

1575 Eye Street, N.W. Suite 350
WASHINGTON, D.C. 20005
PHONE: (202)408-0960
FAX: (202)408-0961

THE INFORMATION CONTAINED IN THIS SET OF DOCUMENTS IS PROPRIETARY BY NATURE. ANY USE OR DISCLOSURE OTHER THAN THAT WHICH RELATES TO CLIENT NAME IS STRICTLY PROHIBITED.

REVISIONS

DESIGNED BY:	M.A.	
CHECKED BY:	M.M.	
APPROVED BY:		
NO	DATE	DESCRIPTION
	02-11-09	ZONING

PROJECT NO:
1129.119

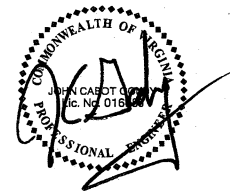

SEARCH RING NAME:
COBBS CORNER

SITE NUMBER:
IAD-534-D

SITE ADDRESS:
**6001 UNION MILL ROAD
CLIFTON, VA 20124**

DESIGN TYPE:
COLLOCATION

DRAWING TITLE:
SITE PLAN

DRAWING No.:
C-1

THE INFORMATION CONTAINED IN THIS SET OF DOCUMENTS IS PROPRIETARY BY NATURE. ANY USE OR DISCLOSURE OTHER THAN THAT WHICH RELATES TO CLIENT NAME IS STRICTLY PROHIBITED.

REVISIONS

DESIGNED BY:	M.A.	
CHECKED BY:	M.M.	
APPROVED BY:		
NO	DATE	DESCRIPTION
	02-11-09	ZONING

PROJECT NO:
1129.119



SEARCH RING NAME:

COBBS CORNER

SITE NUMBER:

IAD-534-D

SITE ADDRESS:

**6001 UNION MILL ROAD
CLIFTON, VA 20124**

DESIGN TYPE:

COLLOCATION

DRAWING TITLE:

PARTIAL SITE PLANS

DRAWING No.:

C-2

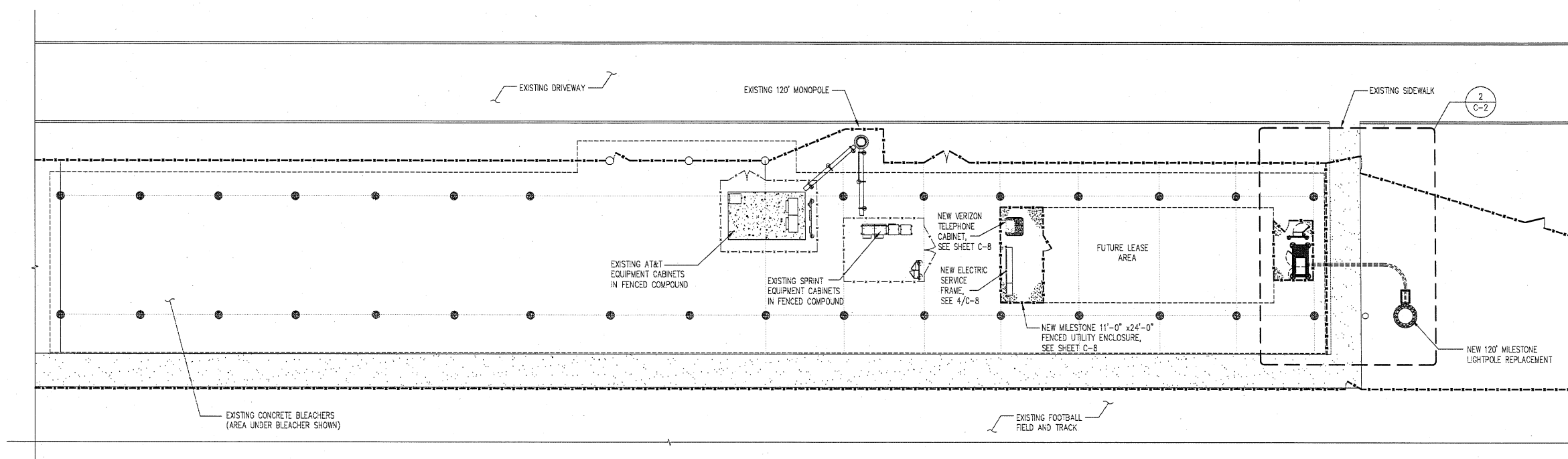

PARTIAL SITE PLAN
SCALE: 1" = 30'
1
C-2
TRUE NORTH

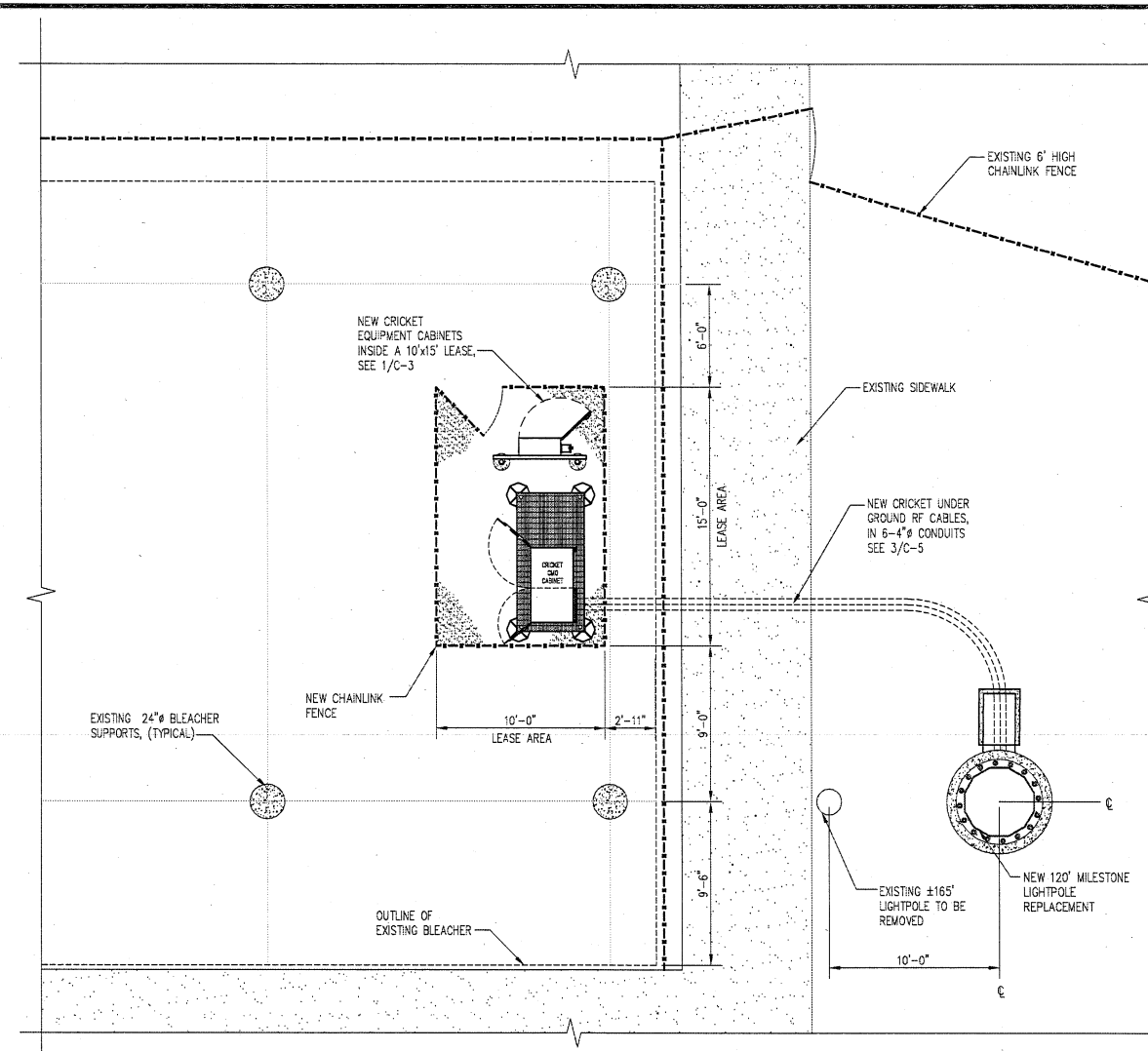

PARTIAL SITE PLAN
SCALE: 1" = 10'
2
C-2
TRUE NORTH

THE INFORMATION CONTAINED IN THIS SET OF DOCUMENTS IS PROPRIETARY BY NATURE. ANY USE OR DISCLOSURE OTHER THAN THAT WHICH RELATES TO CLIENT NAME IS STRICTLY PROHIBITED.

REVISIONS

DESIGNED BY:	M.A.	
CHECKED BY:	M.M.	
APPROVED BY:		
NO	DATE	DESCRIPTION
	02-11-09	ZONING

PROJECT NO:
1129.119



SEARCH RING NAME:

COBBS CORNER

SITE NUMBER:

IAD-534-D

SITE ADDRESS:

**6001 UNION MILL ROAD
CLIFTON, VA 20124**

DESIGN TYPE:

COLLOCATION

DRAWING TITLE:

**ENLARGED COMPOUND
PLAN AND LIGHTPOLE
ELEVATION**

DRAWING No.:

C-3

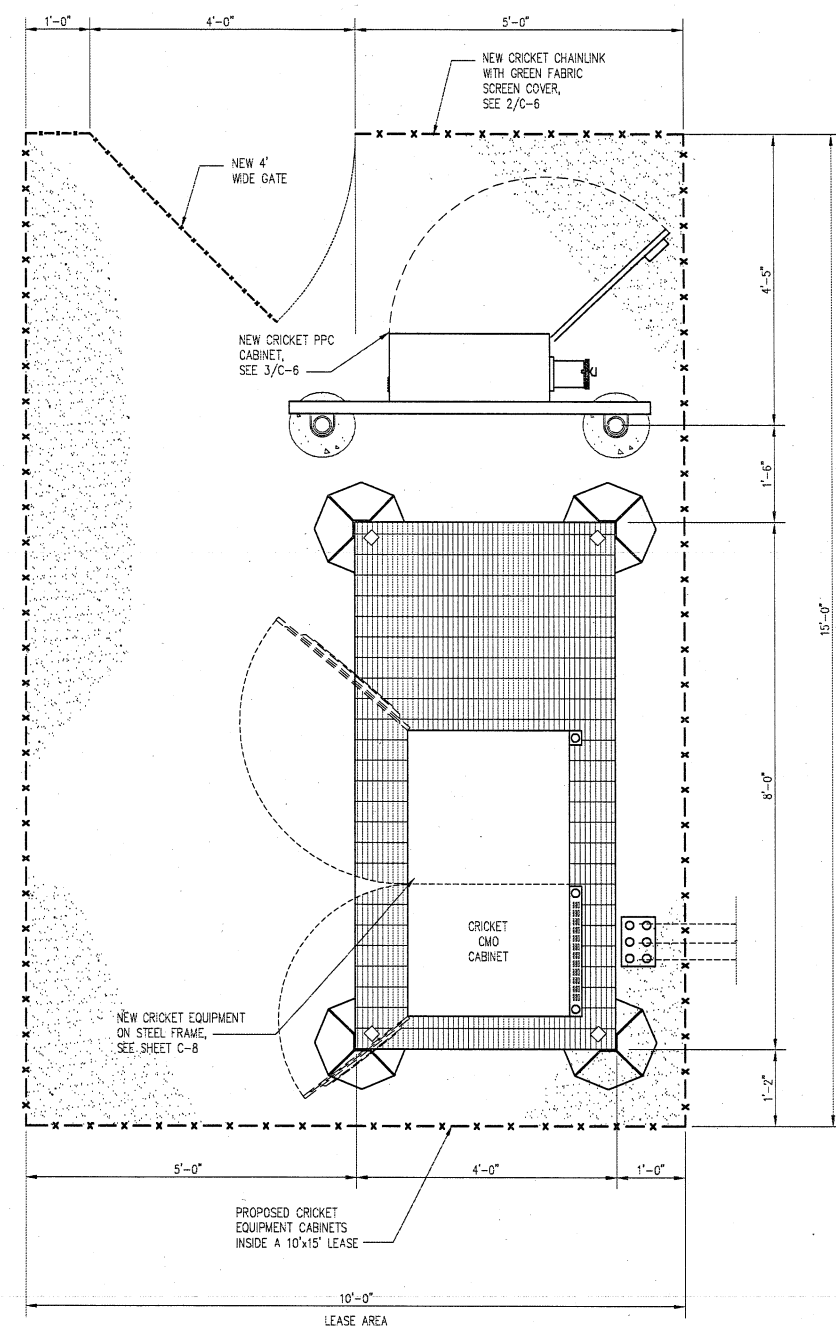

**ENLARGE COMPOUND
LAYOUT PLAN**

SCALE: 1" = 30'

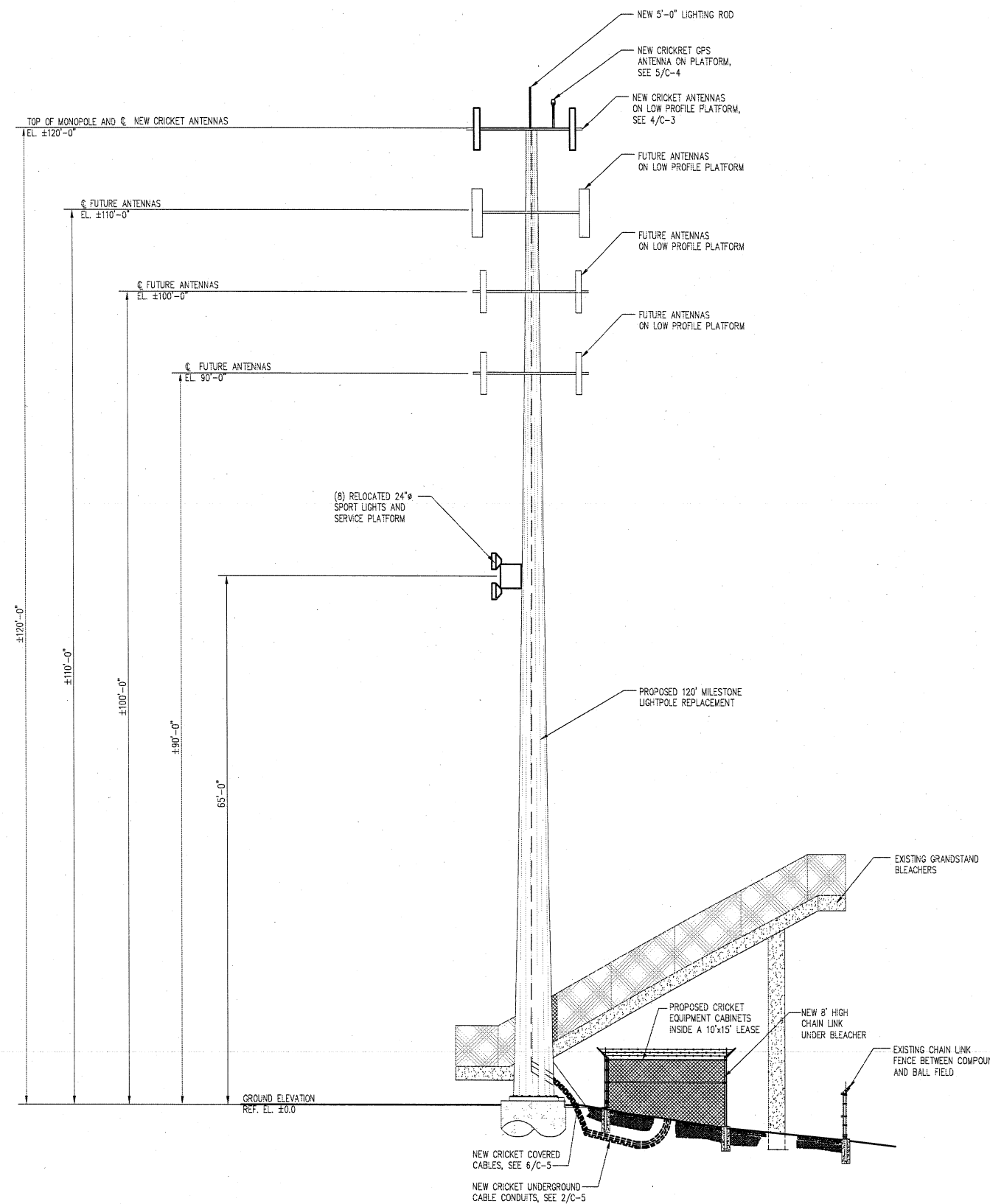
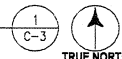

LIGHTPOLE ELEVATION

SCALE: 1/8" = 1'-0"



ANTENNA INFORMATION			
	SECTOR 1	SECTOR 2	SECTOR 3
MFR	KMW	KMW	KMW
MODEL	HB-X-AW-19-65-00T	HB-X-AW-19-65-00T	HB-X-AW-19-65-00T
QUANTITY	1	1	1
WEIGHT (LBS)	28.66	28.66	28.66
DIM	6.2"ø x 72"	6.2"ø x 72"	6.2"ø x 72"
RAD CENTER (FT)	100'-0"	100'-0"	100'-0"
AZIMUTH (DEG)	0°	120°	240°
ELECTRICAL DOWNTILT	0°	0°	0°
MECHANICAL DOWNTILT	0°	0°	0°

CABLE INFORMATION			
COAX CABLE MFR	RFS	RFS	RFS
COAX CABLE MODEL	LCF158 50JL	LCF158 50JL	LCF158 50JL
COAX CABLE DIA (IN)	1 5/8"ø	1 5/8"ø	1 5/8"ø
QUANTITY	2	2	2
COAX LENGTH (FT)	150	150	150
COLOR CODE (TX)	YELLOW/BROWN	RED/BROWN	GREEN/BROWN
COLOR CODE (RX)	YELLOW/WHITE	RED/WHITE	GREEN/WHITE
JUMPER MFR	RFS	RFS	RFS
JUMPER MODEL (ANTENNA)	TMML12060 FFS	TMML12060 FFS	TMML12060 FFS
JUMPER MODEL (CABINET)	TMML12060 FFS	TMML12060 FFS	TMML12060 FFS
JUMPER LENGTH (FT)	6	6	6
CONNECTER MFR	RFS	RFS	RFS
CONNECTER MODEL	716P-LCF-1 5/8-022K	716P-LCF-1 5/8-022K	716P-LCF-1 5/8-022K

ANTENNA AND CABLE INFORMATION

- EACH LINE OF COAX SHALL BE LABELED PURSUANT TO THE COLOR CODING SCHEDULE 12" BEFORE ANY CONNECTOR. COLOR CODING METHOD IS BY MEANS OF 2" WIDE COLORED ELECTRICAL TAPE WRAPPED AROUND COAX THREE TIMES TO PRODUCE A STRIPE. (I.E. TWO RED WILL HAVE TWO STRIPES) (3M SCOTCH SUPER 88 ELECTRICAL TAPE-ALL WEATHER, HEAVY DUTY, ABRASION RESISTANCE TAPE-38" WIDE)
- ALL MAIN COAX LINES WILL BE GROUNDED AT SPECIFIED LOCATIONS AND ACCORDING TO MANUFACTURER'S SPECIFICATION.
- ALL INSTANCES WHERE THE COAX HAS BEEN CUT, MODIFIED, SPLICED OR STRIPPED SHALL BE PROPERLY SEALED ACCORDING TO MANUFACTURER'S SPECIFICATIONS.
- ALL COAX IS TO BE PROPERLY INSPECTED UPON RECEIPT AND SHALL BE HANDLED ACCORDING TO THE MANUFACTURER SPECIFICATIONS. IT SHALL NOT BE BENT BEYOND SPECIFICATION.
- COAX SHALL BE INSTALLED TO SHED WATER IMMEDIATELY BEFORE ENTRY INTO INTERIOR AREAS OF THE EQUIPMENT.
- ALL ANTENNAS (AND SUPPORTING STRUCTURES AS PRACTICAL) SHALL BE ACCURATELY ORIENTED IN THE SPECIFIED DIRECTION.
- SWEEP TEST SHALL BE PERFORMED BY GENERAL CONTRACTOR AND SUBMITTED TO CRICKET REPRESENTATIVE. TEST SHALL BE PERFORMED PER CRICKET STANDARDS.

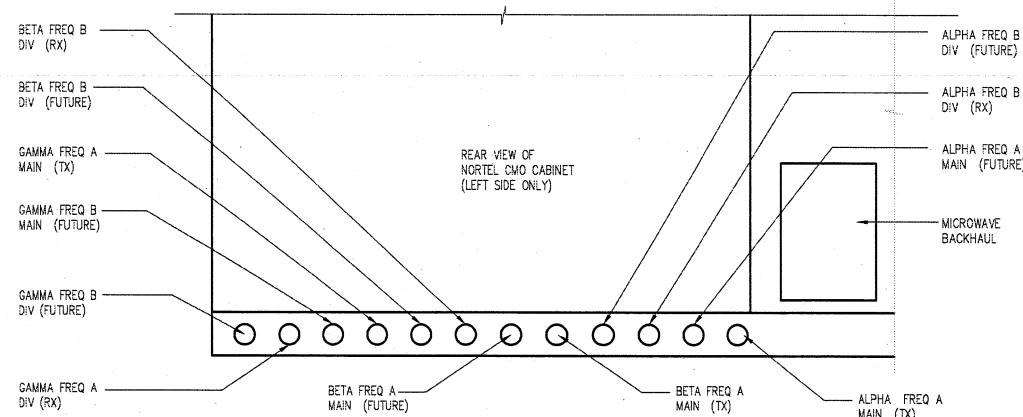

COAX CONFIGURATION DETAIL AT CABINET
SCALE: 1-1/2"=1'-0"

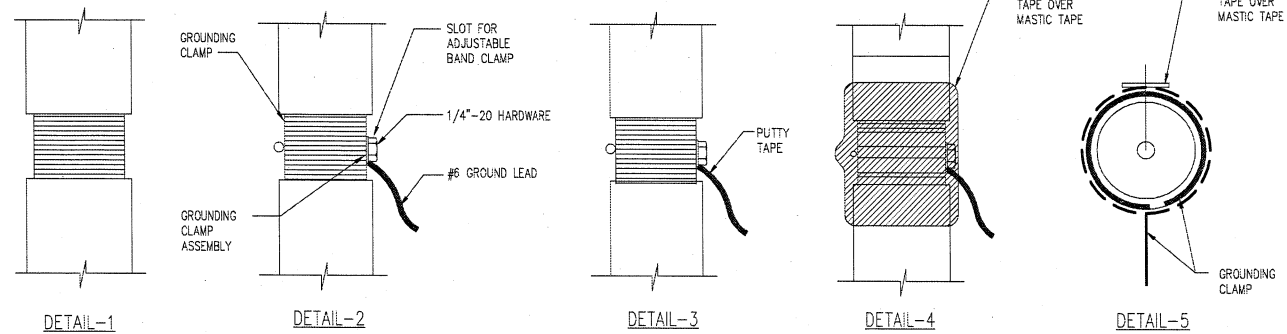

TYPICAL COAX WEATHERPROOFING DETAILS
SCALE: NTS

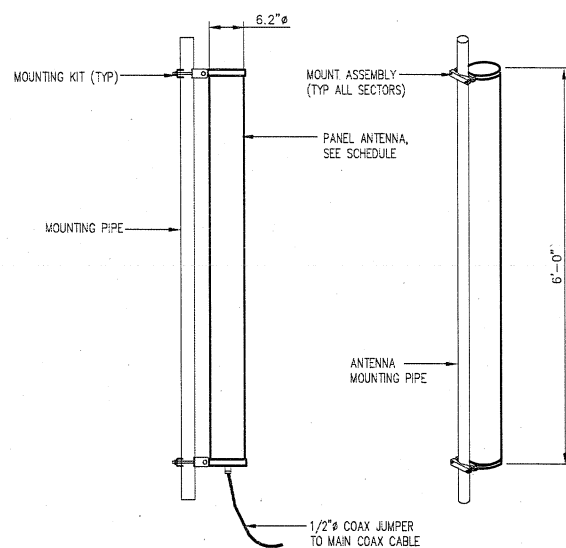

ANTENNA MOUNTING DETAIL
SCALE: 3/4"=1'-0"

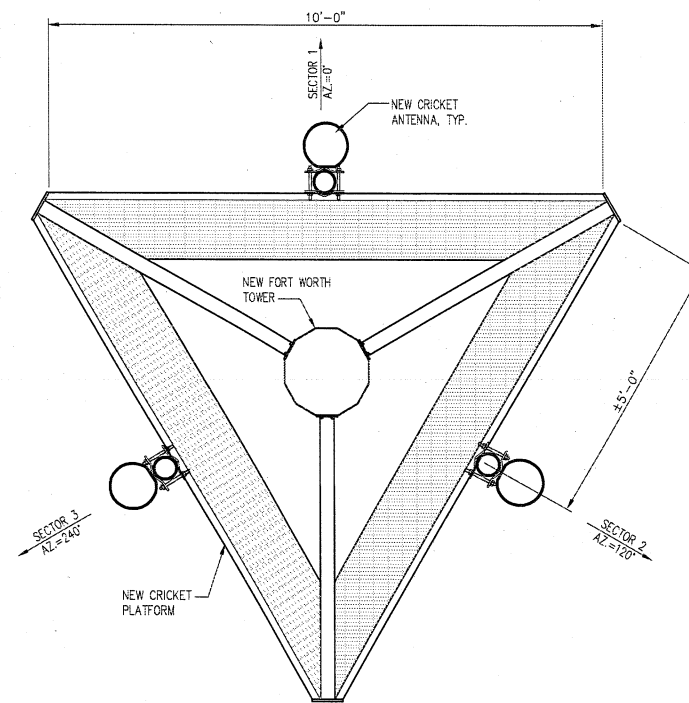

ANTENNA LAYOUT PLAN
SCALE: 1"=1'-0"

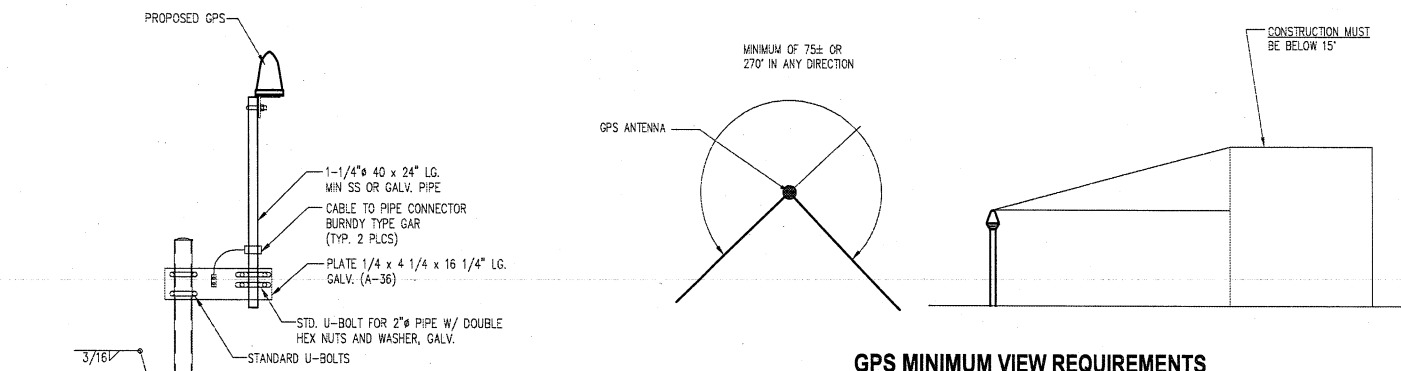

GPS MINIMUM VIEW REQUIREMENTS

NOTES:

- THE ELEVATION AND LOCATION OF THE GPS ANTENNA SHALL BE IN ACCORDANCE WITH THE FINAL RF REPORT.
- THE GPS ANTENNA MOUNT IS DESIGNED TO FASTEN TO A STANDARD 1-1/4" DIAMETER SCHEDULE 40, GALVANIZED STEEL OR STAINLESS STEEL PIPE. THE PIPE MUST NOT BE THREADED AT THE ANTENNA MOUNT END. THE PIPE SHALL BE CUT TO THE REQUIRED LENGTH (MINIMUM OF 18 INCHES) USING A HAND OR ROTARY PIPE CUTTER TO ASSURE A SMOOTH AND PERPENDICULAR CUT. A HACK SAW SHALL NOT BE USED. THE CUT PIPE END SHALL BE DEBARBED AND SMOOTH IN ORDER TO SEAL AGAINST THE NEOPRENE GASKET ATTACHED TO THE ANTENNA MOUNT.
- IT IS CRITICAL THAT THE GPS ANTENNA IS MOUNTED SUCH THAT IT IS WITHIN 2 DEGREES OF VERTICAL AND THE BASE OF THE ANTENNA IS WITHIN 2 DEGREES OF LEVEL.
- DO NOT SWEEP TEST GPS ANTENNA CABLE.

GPS MOUNTING DETAIL
SCALE: 1"=1'-0"

cricket
COMMUNICATIONS, INC.

7100 COLUMBIA GATEWAY DRIVE
SUITE 120
COLUMBIA, MD 21046

entrex
communication services, inc.

1575 Eye Street, N.W. Suite 350
WASHINGTON, D.C. 20005
PHONE: (202)408-0960
FAX: (202)408-0961

THE INFORMATION CONTAINED IN THIS SET OF DOCUMENTS IS PROPRIETARY BY NATURE. ANY USE OR DISCLOSURE OTHER THAN THAT WHICH RELATES TO CLIENT NAME IS STRICTLY PROHIBITED.

REVISIONS

DESIGNED BY:	M.A.	
CHECKED BY:	M.M.	
APPROVED BY:		
NO	DATE	DESCRIPTION
	02-11-09	ZONING

PROJECT NO:
1129.119



SEARCH RING NAME:

COBBS CORNER

SITE NUMBER:
IAD-534-D

SITE ADDRESS:
**6001 UNION MILL ROAD
CLIFTON, VA 20124**

DESIGN TYPE:

COLLOCATION

DRAWING TITLE:

**ANTENNA AND COAX
DETAILS**

DRAWING No.:

C-4

ITEM	PART NO.	DESCRIPTION	QTY.	WEIGHT
1	MTC9336.01	48" SIDE FORMED CHANNEL	4	20.18 LBS
2	MTC9336.02	45" CENTER FORMED CHANNEL	3	18.91 LBS
3	MTC79020808.03	24" X 96" BAR GRATING	2	14.17 LBS
4	MTC93360FH	HARDWARE KIT (ITEM 5-15)	1	
5	MTC9336.04	CHANNEL ADAPTER ANGLE	8	2.80 LBS
6	EQPDF.05	BASE FOOT	4	19.44 LBS
7	EQPDF.08	PIVOT CLIP	4	1.30 LBS
8	MT3847812	7/8" X 12" GALV THREADED ROD	4	2.03 LBS
9	GN-07	7/8" GALV HEX NUT	16	0.01 LBS
10	GNL-07	7/8" GALV LOCK WASHER	8	0.00 LBS
11	BG-05505	5/8" X 5" GALV BOLT KIT	4	0.04 LBS
12	MTC9402	5/8" X 2-1/2" FULL THREADED BOLT	36	0.04 LBS
13	MT389	SQUARE WASHER, 1-1/2" X 1-5/8" W/11/16" HOLE	72	0.11 LBS
14	MTC9336.07	FOOT SUPPORT	4	17.74 LBS
15	GCW03	GRATING CLIP (NOT SHOWN)	8	0.12 LBS
16	GNL-05	5/8" GALV LOCK WASHER	36	0.00 LBS
17	GN-05	5/8" GALV HEX NUT	36	0.01 LBS

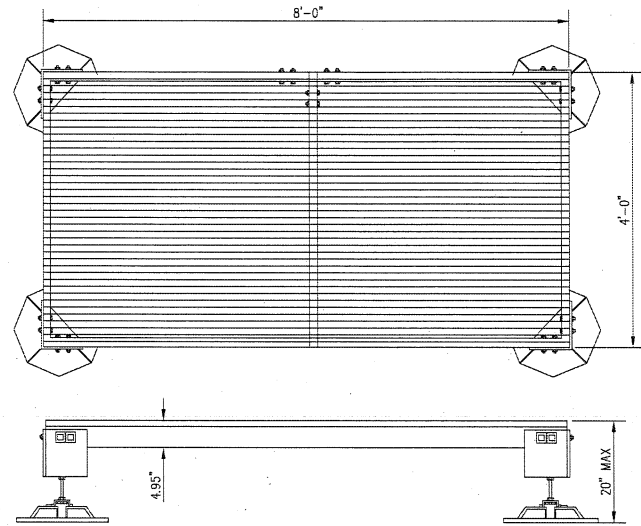

MODULAR EQUIPMENT PLATFORM DETAIL
SCALE: 3/4"=1'-0"

1
C-5

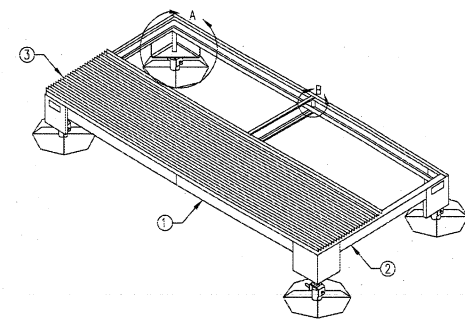
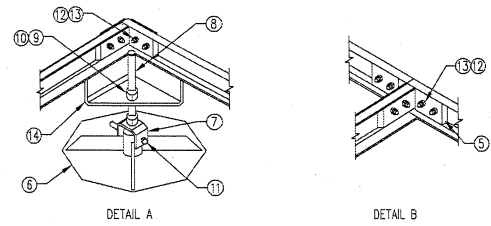

NOTES:

1. PLATFORM MANUFACTURER: ANDREW, PART #MTC933694DF REV. A DATED 03-09-06
2. MATERIAL: ASTM A36
3. FINISH: GALV PER ASTM 123
4. ASSEMBLED WEIGHT: 569.03 LBS.
5. ONLY PARTIAL GRATING SHOWN FOR CLARITY

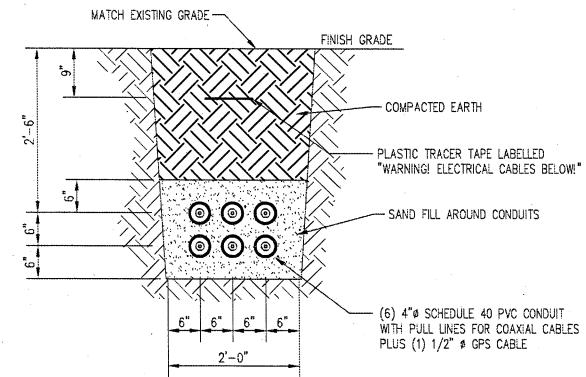

- NOTES:**
1. EXCAVATE EXISTING SUBGRADE AS REQUIRED TO INSTALL CONDUITS IN ACCORDANCE WITH OSHA AND ALL APPLICABLE CODES.

BURIED CONDUIT DETAIL
SCALE: 3/4"=1'-0"

2
C-5

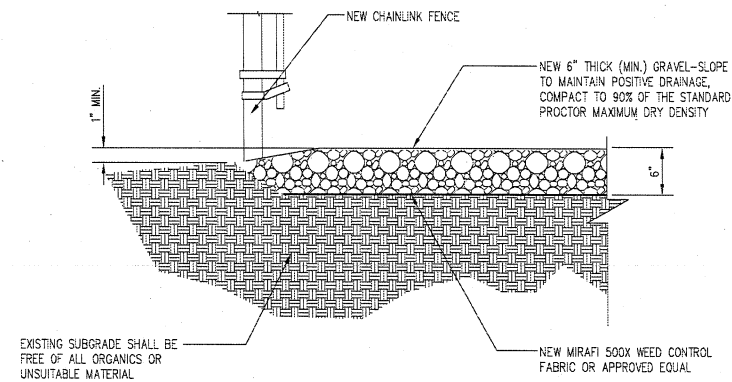

COMPOUND SURFACE DETAIL
SCALE: 1"=1'-0"

3
C-5

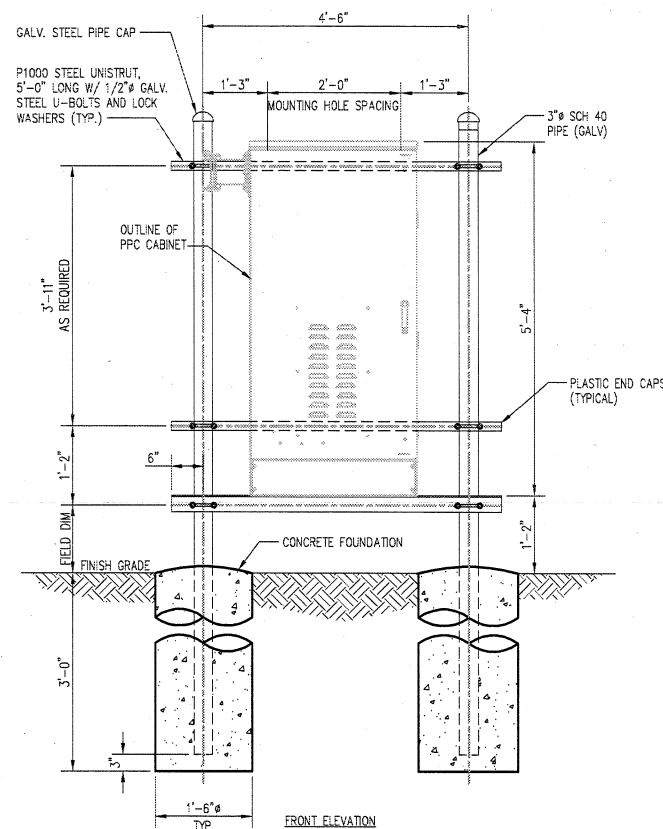

PPC FRAME DETAIL
SCALE: 3/4"=1'-0"

5
C-5

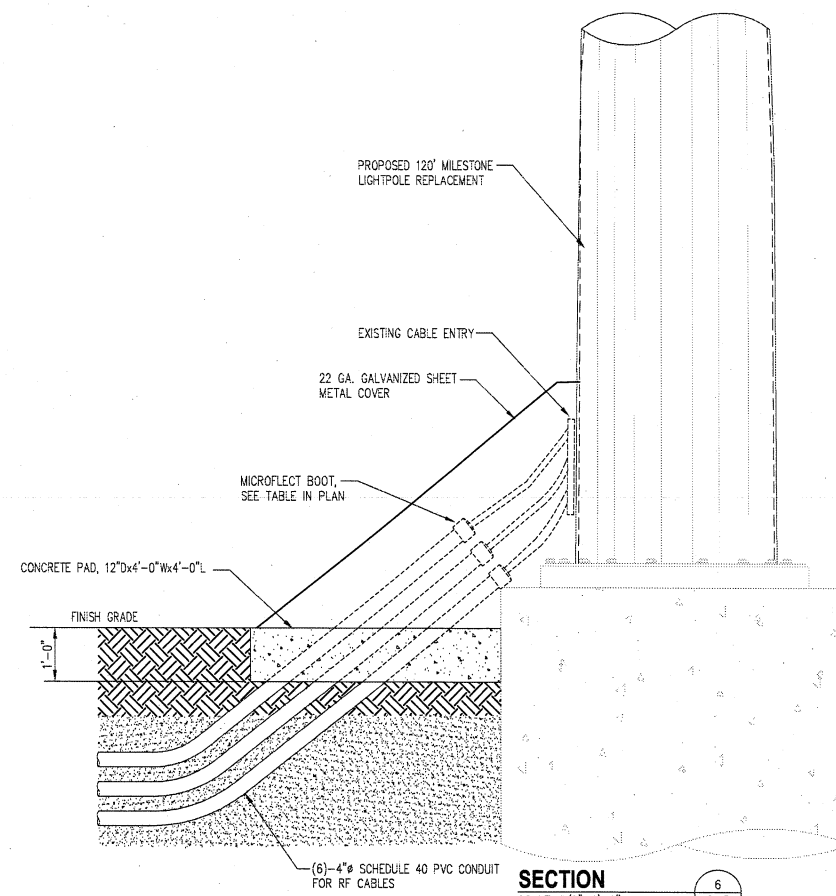

SECTION
SCALE: 1/2"=1'-0"

6
C-5

cricket
COMMUNICATIONS, INC.

7100 COLUMBIA GATEWAY DRIVE
SUITE 120
COLUMBIA, MD 21046

entrex
communication services, inc.

1575 Eye Street, N.W. Suite 350
WASHINGTON, D.C. 20005
PHONE: (202)408-0960
FAX: (202)408-0961

THE INFORMATION CONTAINED IN THIS SET OF DOCUMENTS IS PROPRIETARY BY NATURE. ANY USE OR DISCLOSURE OTHER THAN THAT WHICH RELATES TO CLIENT NAME IS STRICTLY PROHIBITED.

REVISIONS

DESIGNED BY:	M.A.	
CHECKED BY:	M.M.	
APPROVED BY:		
NO	DATE	DESCRIPTION
	02-11-09	ZONING

PROJECT NO:
1129.119

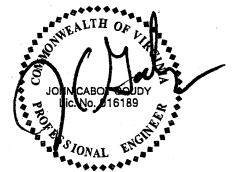

SEARCH RING NAME:

COBBS CORNER

SITE NUMBER:
IAD-534-D

SITE ADDRESS:
**6001 UNION MILL ROAD
CLIFTON, VA 20124**

DESIGN TYPE:
COLLOCATION

DRAWING TITLE:
SITE DETAILS

DRAWING No.:
C-5

THE INFORMATION CONTAINED IN THIS SET OF DOCUMENTS IS PROPRIETARY BY NATURE. ANY USE OR DISCLOSURE OTHER THAN THAT WHICH RELATES TO CLIENT NAME IS STRICTLY PROHIBITED.

REVISIONS

DESIGNED BY:	M.A.	
CHECKED BY:	M.M.	
APPROVED BY:		
NO	DATE	DESCRIPTION
	02-11-09	ZONING

PROJECT NO:
1129.119

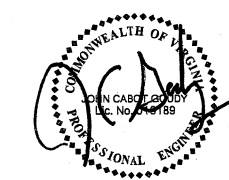

SEARCH RING NAME:

COBBS CORNER

SITE NUMBER:
IAD-534-D

SITE ADDRESS:
**6001 UNION MILL ROAD
CLIFTON, VA 20124**

DESIGN TYPE:
COLLOCATION

DRAWING TITLE:
SITE DETAILS

DRAWING No.:
C-6

NOTE:
SEE SITE PLAN FOR EXACT LOCATION OF H-FRAME

NOTE:
SEE SITE PLAN FOR PLATFORM ORIENTATION

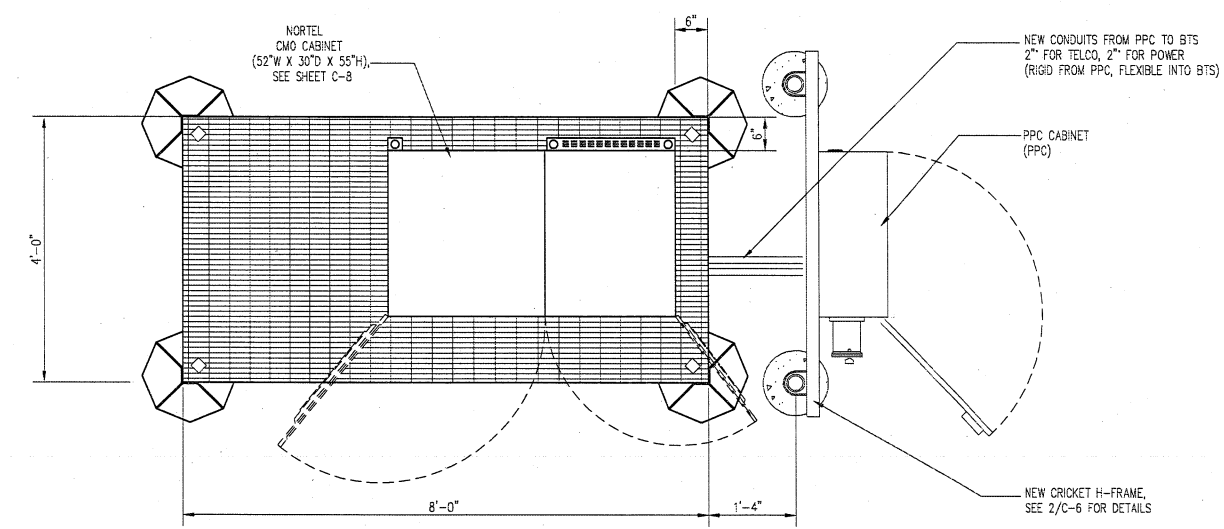

MODULAR EQUIPMENT PLATFORM DETAIL
SCALE: 3/4"=1'-0"
1
C-6

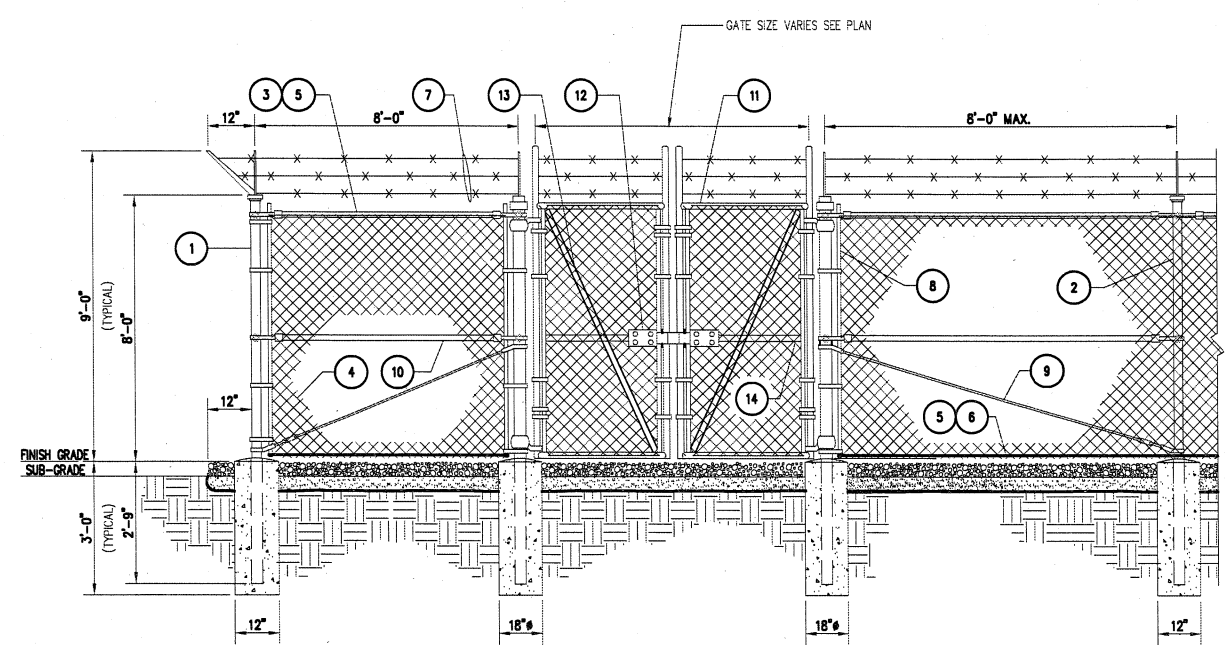

- REFERENCE NOTES:**
- 1 CORNER, END OR PULL POST 4" NOMINAL SCHEDULE 40 PIPE.
 - 2 LINE POST: 3" SCHEDULE 40 PIPE, PER ASTM-F1083. LINE POSTS SHALL BE EQUALLY SPACED AT MAXIMUM 8'-0" O.C.
 - 3 TOP RAIL & BRACE RAIL: 1 1/2" PIPE, PER ASTM-F1083.
 - 4 FABRIC: 9 GA CORE WIRE SIZE 2" MESH, CONFORMING TO ASTM-A392.
 - 5 TIE WIRE: MINIMUM 11 GA GALVANIZED STEEL AT POSTS AND RAILS A SINGLE WRAP OF FABRIC TIE AND AT TENSION WIRE BY HOG RINGS SPACED MAX. 24" INTERVALS.
 - 6 TENSION WIRE: 9 GA. GALVANIZED STEEL.
 - 7 BARBED WIRE: DOUBLE STRAND 12-1/2" O.D. TWISTED WIRE TO MATCH WITH FABRIC 14 GA, 4 PT. BARBS SPACED ON APPROXIMATELY 5" CENTERS.
 - 8 STRETCHER BAR.
 - 9 3/8" DIAGONAL ROD WITH GALVANIZED STEEL TURNBUCKLE OR DIAGONAL THREADED ROD.
 - 10 FENCE CORNER POST BRACE: 1 5/8" DIA. EACH CORNER EACH WAY.
 - 11 GATE FRAME: 1 1/2" PIPE, PER ASTM-F1083.
 - 12 "MTS" MULTI-LOCKING DEVICE #MT-C6477, (O.F.C.I.)
 - 13 GATE DIAGONAL GALVANIZED STEEL 1 1/2" PIPE.
 - 14 GATE FRAME BRACE: 1 5/8" DIAMETER.
- GENERAL NOTES:**
- 1. INSTALL FENCING PER ASTM F-567
 - 2. INSTALL SWING GATES PER ASTM F- 900
 - 3. LOCAL ORDINANCE OF BARBED WIRE PERMIT REQUIREMENT SHALL BE COMPLIED IF REQUIRED.
 - 4. POST & GATE PIPE SIZES ARE INDUSTRY STANDARDS. ALL PIPE TO BE 1 1/2" GALV. (HOT DIP, ASTM A120 GRADE "A" STEEL). ALL GATE FRAMES SHALL BE WELDED. ALL WELDING SHALL BE COATED WITH (3) COATS OF COLD GALV. (OR EQUAL).
 - 5. ALL OPEN POSTS SHALL HAVE END-CAPS.

DETAIL
SCALE: 1/2"=1'-0"
2
C-6

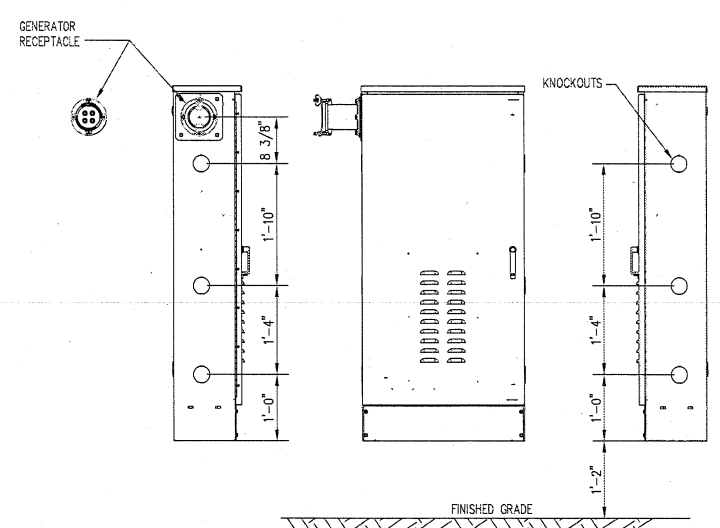
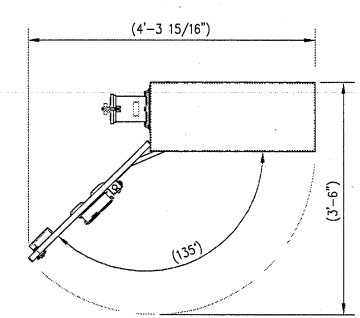
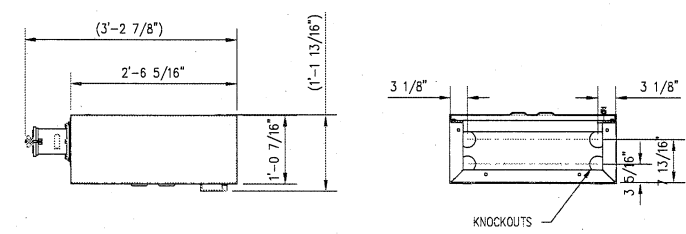

PPC DETAILS
SCALE: 3/4"=1'-0"
3
C-6

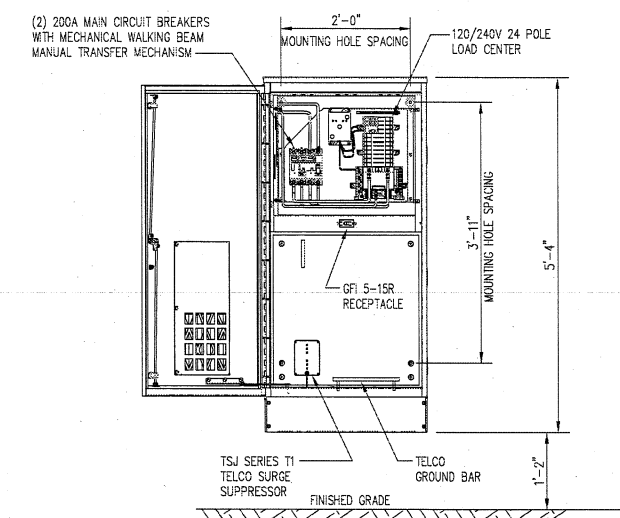

THE INFORMATION CONTAINED IN THIS SET OF DOCUMENTS IS PROPRIETARY BY NATURE. ANY USE OR DISCLOSURE OTHER THAN THAT WHICH RELATES TO CLIENT NAME IS STRICTLY PROHIBITED.

REVISIONS

DESIGNED BY:	M.A.	
CHECKED BY:	M.M.	
APPROVED BY:		
NO	DATE	DESCRIPTION
	02-11-09	ZONING

PROJECT NO:
1129.119

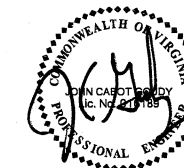

SEARCH RING NAME:

COBBS CORNER

SITE NUMBER:

IAD-534-D

SITE ADDRESS:

**6001 UNION MILL ROAD
CLIFTON, VA 20124**

DESIGN TYPE:

COLLOCATION

DRAWING TITLE:

**CABINET PLANS
AND ELEVATIONS**

DRAWING No.:

C-7

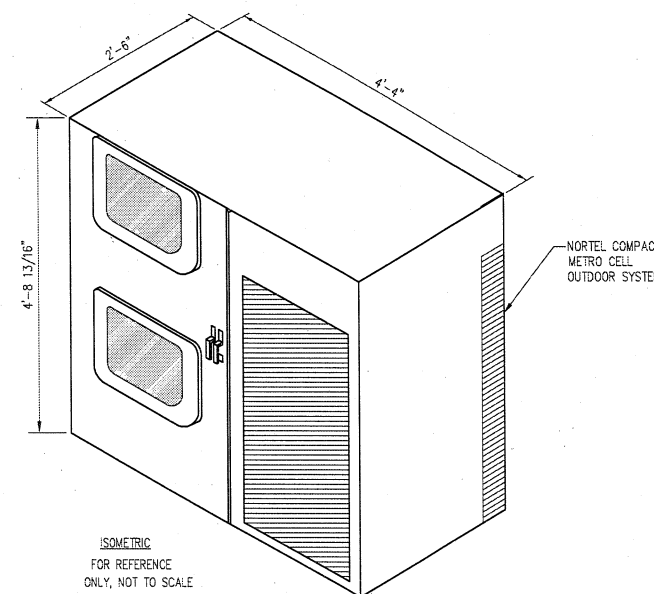

ISOMETRIC
FOR REFERENCE
ONLY, NOT TO SCALE

ISOMETRIC VIEW

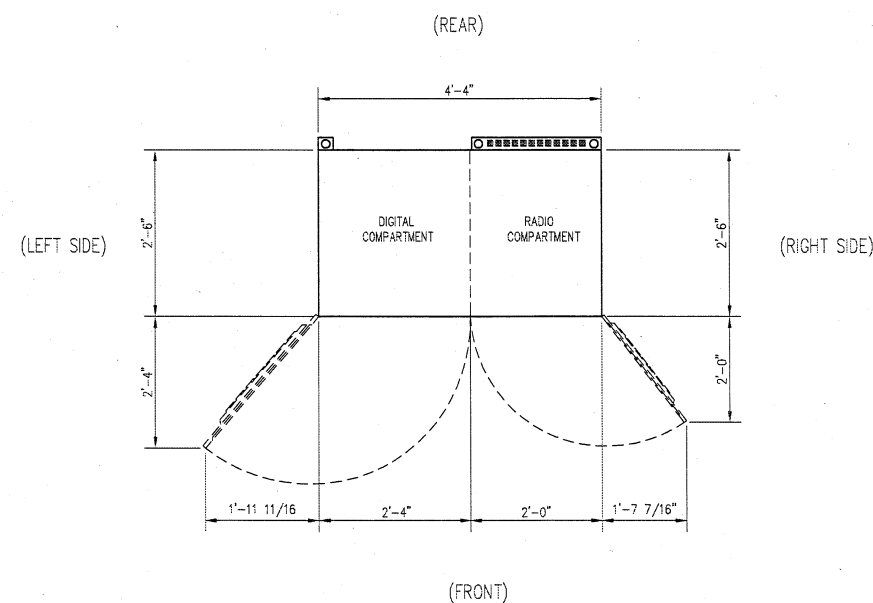

TOP PLAN

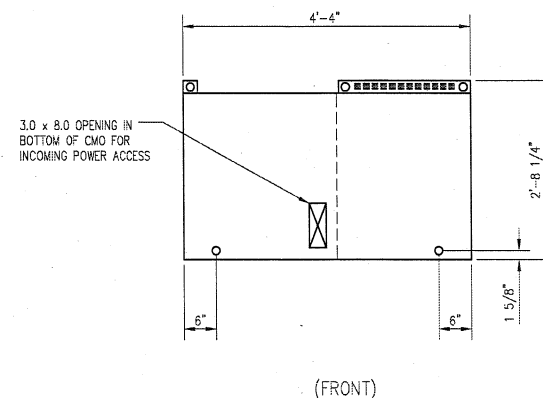

BASE PLAN

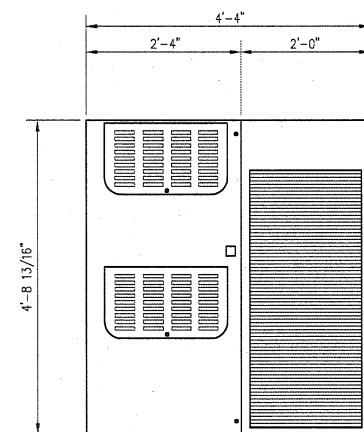

FRONT ELEVATION

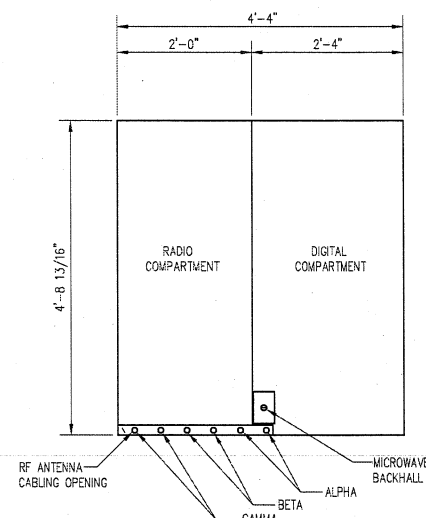

REAR ELEVATION

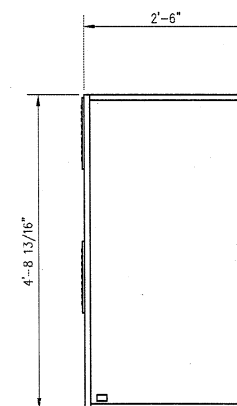

RIGHT SIDE ELEVATION

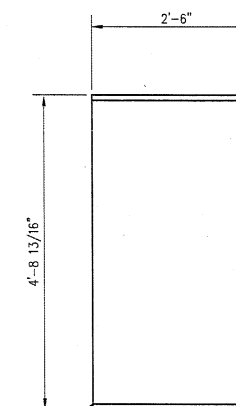

SIDE ELEVATION

OUTDOOR COMPACT METRO CELL OUTDOOR SYSTEM
SCALE: 3/4"=1'-0"

1
C-7

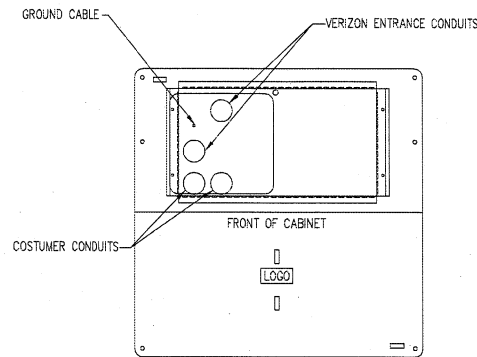

CSC CABINET LAYOUT

SCALE: N.T.S.

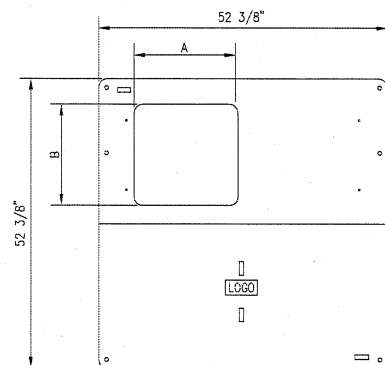

BOX ASSEMBLY NUMBER	DIMENSION A	DIMENSION B	HUB CABINET
PG484BZ511	19"	18 1/8"	CSC
PG484BZ505	10"	18 1/4"	CFL

ACCESS PORT DETAIL

SCALE: N.T.S.

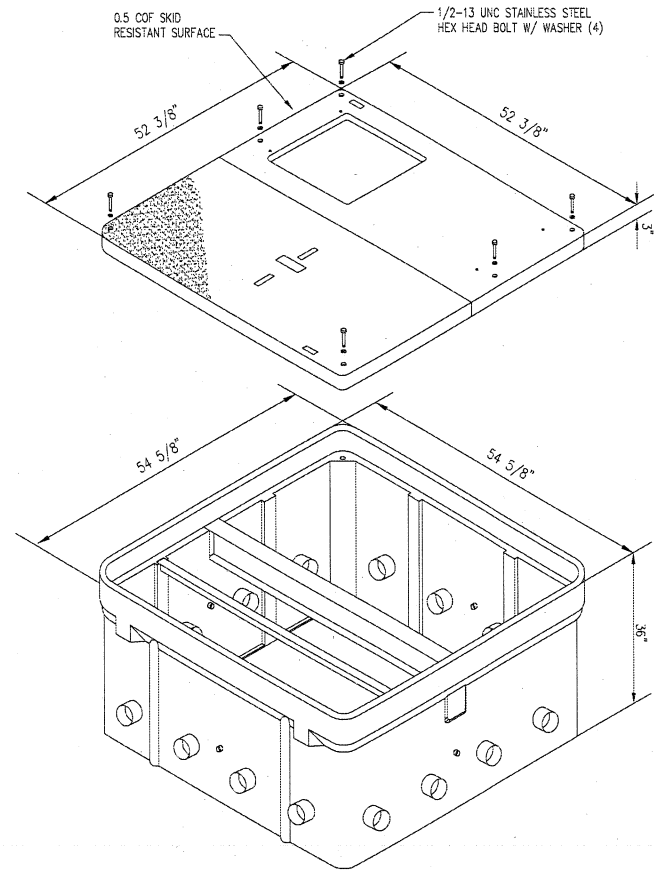

TELCO STRONGWELL BOX

SCALE: N.T.S.

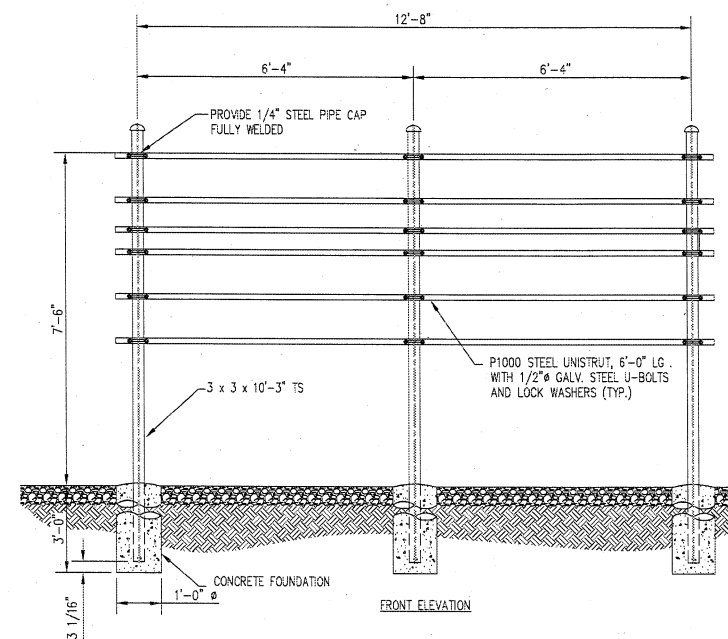

ELECTRICAL SERVICE FRAME

SCALE: 1/2"=1'-0"

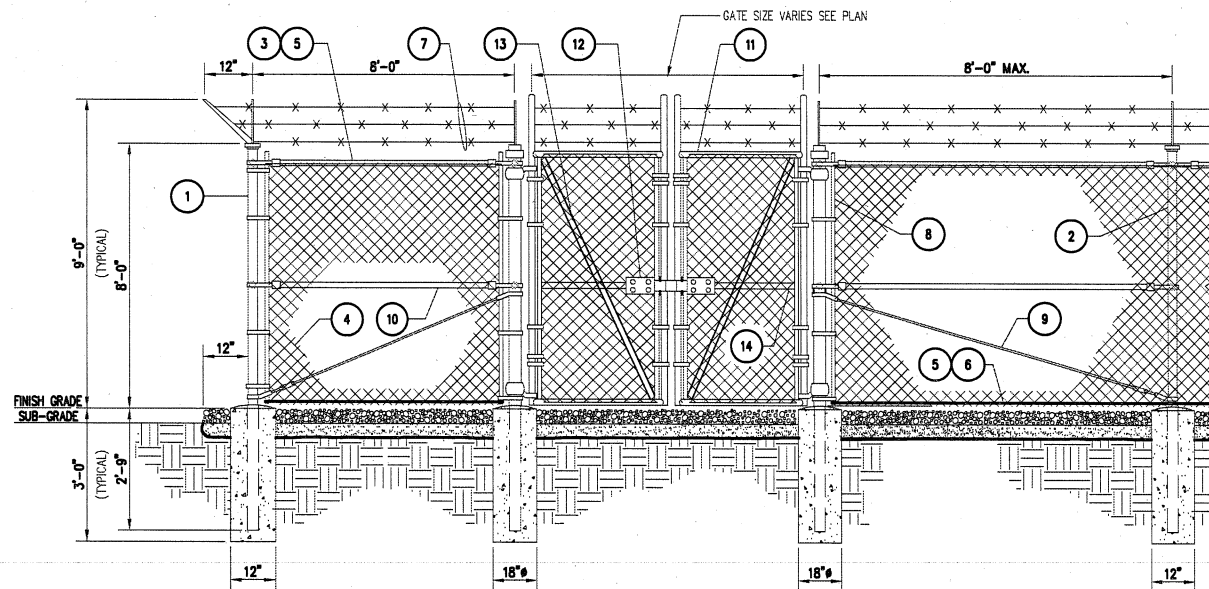

- REFERENCE NOTES:**
- CORNER, END OR PULL POST: 4" NOMINAL SCHEDULE 40 PIPE.
 - LINE POST: 3" SCHEDULE 40 PIPE, PER ASTM-F1083. LINE POSTS SHALL BE EQUALLY SPACED AT MAXIMUM 8'-0" O.C.
 - TOP RAIL & BRACE RAIL: 1 1/2" PIPE, PER ASTM-F1083.
 - FABRIC: 9 GA CORE WIRE SIZE 2" MESH, CONFORMING TO ASTM-A392.
 - TIE WIRE: MINIMUM 11 GA GALVANIZED STEEL AT POSTS AND RAILS. A SINGLE WRAP OF FABRIC TIE AND AT TENSION WIRE BY HOG RINGS SPACED MAX. 24" INTERVALS.
 - TENSION WIRE: 9 GA. GALVANIZED STEEL.
 - BARBED WIRE: DOUBLE STRAND 12-1/2" O.D. TWISTED WIRE TO MATCH WITH FABRIC 14 GA, 4 PT. BARBS SPACED ON APPROXIMATELY 5" CENTERS.

- GENERAL NOTES:**
- INSTALL FENCING PER ASTM F-567
 - INSTALL SWING GATES PER ASTM F- 900
 - LOCAL ORDINANCE OF BARBED WIRE PERMIT REQUIREMENT SHALL BE COMPLIED IF REQUIRED.
 - POST & GATE PIPE SIZES ARE INDUSTRY STANDARDS. ALL PIPE TO BE 1 1/2" GALV. (HOT DIP, ASTM A120 GRADE "A" STEEL). ALL GATE FRAMES SHALL BE WELDED. ALL WELDING SHALL BE COATED WITH (3) COATS OF COLD GALV. (OR EQUAL).
 - ALL OPEN POSTS SHALL HAVE END-CAPS.
- STRETCHER BAR.
 - 3/8" DIAGONAL ROD WITH GALVANIZED STEEL TURNBUCKLE OR DIAGONAL THREADED ROD.
 - FENCE CORNER POST BRACE: 1 5/8" DIA. EACH CORNER EACH WAY.
 - GATE FRAME: 1 1/2" PIPE, PER ASTM-F1083.
 - "MTS" MULTI-LOCKING DEVICE #MT-C6477, (O.F.C.I.)
 - GATE DIAGONAL GALVANIZED STEEL 1 1/2" PIPE.
 - GATE FRAME BRACE: 1 5/8" DIAMETER.

DETAIL

SCALE: 1/2"=1'-0"

cricket
COMMUNICATIONS, INC.

7100 COLUMBIA GATEWAY DRIVE
SUITE 120
COLUMBIA, MD 21046

entrex
communication services, inc.

1575 Eye Street, N.W. Suite 350
WASHINGTON, D.C. 20005
PHONE: (202)408-0960
FAX: (202)408-0961

THE INFORMATION CONTAINED IN THIS SET OF DOCUMENTS IS PROPRIETARY BY NATURE. ANY USE OR DISCLOSURE OTHER THAN THAT WHICH RELATES TO CLIENT NAME IS STRICTLY PROHIBITED.

REVISIONS

DESIGNED BY:	M.A.	
CHECKED BY:	M.M.	
APPROVED BY:		
NO	DATE	DESCRIPTION
	02-11-09	ZONING

PROJECT NO:
1129.119

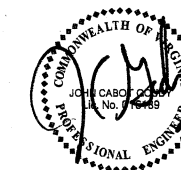

SEARCH RING NAME:

COBBS CORNER

SITE NUMBER:

IAD-534-D

SITE ADDRESS:

**6001 UNION MILL ROAD
CLIFTON, VA 20124**

DESIGN TYPE:

COLLOCATION

DRAWING TITLE:

**MILESTONE
UTILITY ENCLOSURE
DETAILS**

DRAWING No.:

C-8